

CHRISTOPHER HODGSON



Whitstable

To Let £895 PCM

FOR COASTAL, COUNTRY
& CITY LIVING



Whitstable

137 Olympia Way, Whitstable, Kent, CT5 3FP

A contemporary ground floor apartment forming part of the desirable Swale Park development, conveniently situated for access to Tesco supermarket, schools, bus routes, Whitstable station (1.1 miles) and High Street (1.3 miles).

The comfortably proportioned accommodation has been finished to a high specification throughout and is arranged to provide an entrance hall, open-plan kitchen/living

room incorporating a smartly fitted kitchen area with integrated appliances, a double bedroom with built-in wardrobe and a stylish bathroom.

The apartment benefits from one allocated parking space and the use of a secure cycle store.

No pets or smokers. Available from late May.



Location

Olympia Way forms part of a desirable modern development, conveniently positioned for access to Whitstable and within close proximity to Tesco supermarket and The Crab & Winkle Way, which forms part of the National Cycle Network Route and follows the path of an old railway line linking Whitstable with Canterbury through Bleas Woods, one of the largest areas of ancient broad leaved woodland in the South of England. Whitstable is an increasingly popular and fashionable town by the sea which enjoys a variety of shopping, educational and leisure amenities including sailing, watersports, bird watching and walking as well as the seafood restaurants for which it has become renowned. Whitstable mainline railway station offers fast and frequent services to London (Victoria) approximately 80mins and the surrounding area. The high speed Javelin service provides access to London (St Pancras) with a journey time of approximately 73mins. The A299 is also easily accessible offering access to the A2/ M2 linking to the channel ports and subsequent motorway network.

Accommodation

The accommodation and approximate measurements (taken at maximum points) are:

GROUND FLOOR

- Entrance Hall
- Living Room/Kitchen
19'8" x 14'8" (6.00m x 4.49m)

- Bedroom
11'6" x 10'8" (3.51m x 3.26m)

- Bathroom
7'10" x 7'10" (2.39m x 2.39m)

- Parking
One allocated parking space.

HOLDING DEPOSIT
£206 (or equivalent to 1 weeks rent)

TENANCY DEPOSIT
£1,032 (or equivalent to 5 weeks rent)

TENANCY INFORMATION
For full details of the costs associated with renting a property through Christopher Hodgson Estate Agents, please visit our website www.christopherhodgson.co.uk/property-services/tenant-fees/

CLIENT MONEY PROTECTION
Provided by ARLA

INDEPENDENT REDRESS SCHEME
Christopher Hodgson Estate Agents are member of The Property Ombudsman

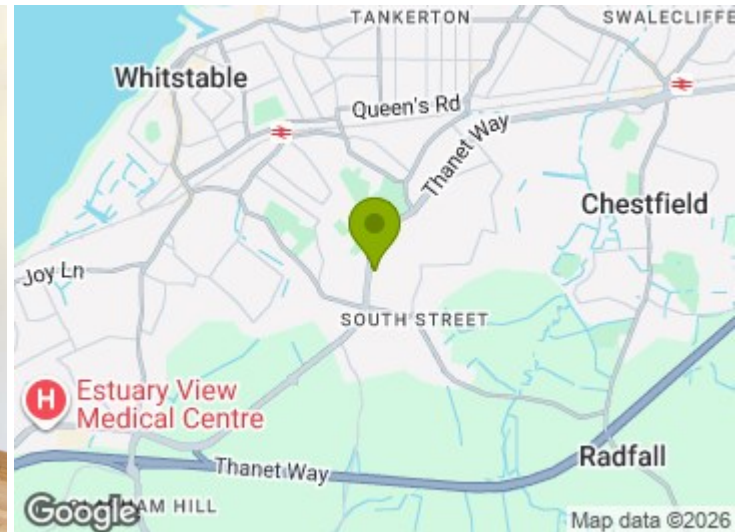

Ground Floor

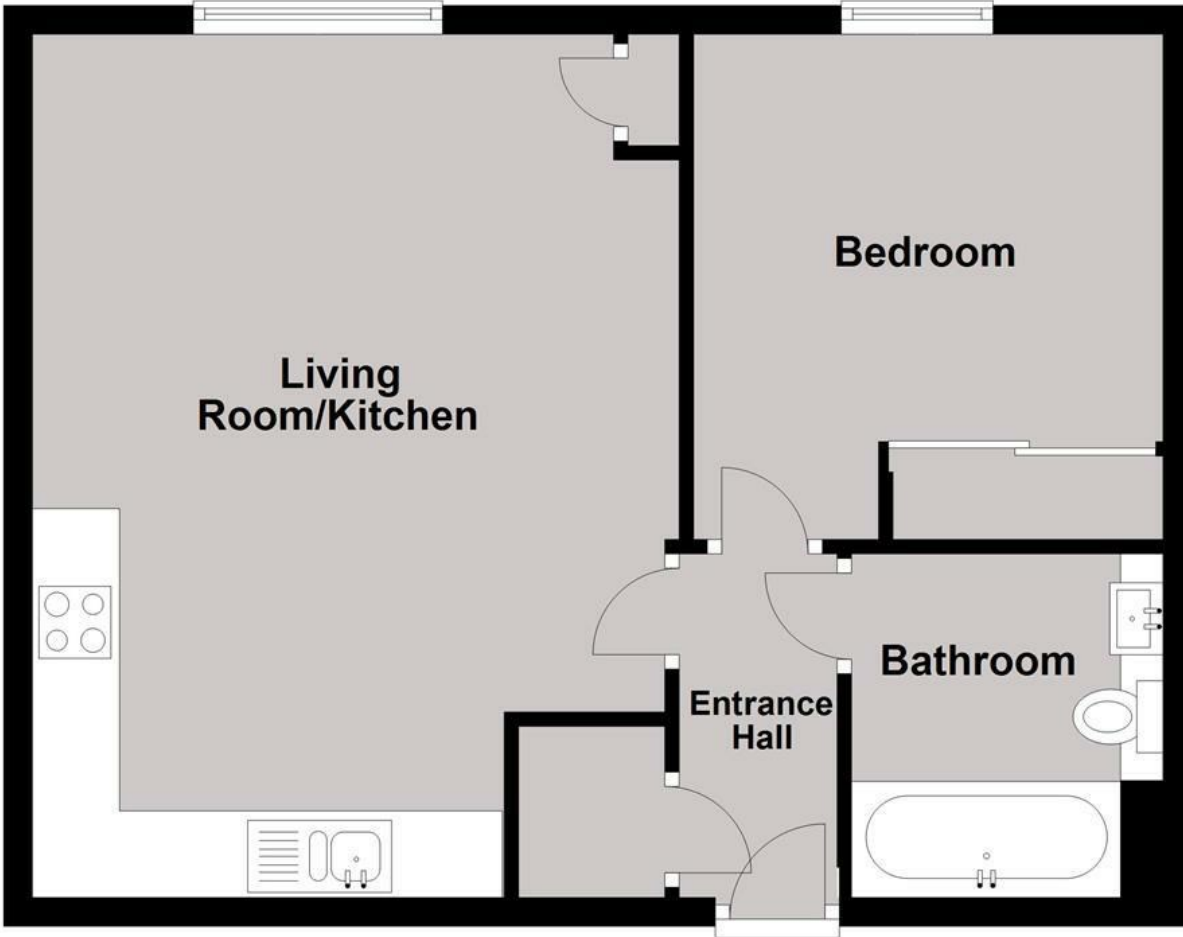

Council Tax Band B. The amount payable under tax band B for the year 2023/2024 is £1,631.47

Christopher Hodgson Estate Agents for itself and as for the vendor or lessor (as appropriate) gives notice that: 1 These particulars are only a general outline for the guidance of intending purchasers or lessees and do not constitute in whole or in part an offer or a Contract. 2 Reasonable endeavours have been made to ensure that the information given in these particulars is materially correct but any intending purchaser or lessee should satisfy themselves by inspection, searches, enquiries and survey as to the correctness of each statement. 3 All statements in these particulars are made without responsibility on the part of Christopher Hodgson Estate Agents or the vendor or lessor. 4 No statement in these particulars is to be relied upon as a statement or representation of fact. 5 Neither Christopher Hodgson Estate Agents nor anyone in its employment or acting on its behalf has authority to make any representation or warranty in relation to this property. 6 Nothing in these particulars shall be deemed to be a statement that the property is in good repair or condition or otherwise nor that any services or facilities are in good working order. 7 Photographs may show only certain parts and aspects of the property at the time when the photographs were taken and you should rely upon actual inspection. 8 No assumption should be made in respect of parts of the property not shown in photographs. 9 Any areas, measurements or distances are only approximate. 10 Any reference to alterations or use is not intended to be a statement that any necessary planning, building regulation, listed building or any other consent has been obtained. 11 Amounts quoted are exclusive of VAT if applicable. 12 Whilst reasonable endeavours have been made to ensure the accuracy of any floor plan contained in these particulars, all measurements and areas are approximate and no responsibility is taken for any error, omission or mis-statement. This plan is for illustrative purposes only and should be used as such by any prospective purchaser. 13 Any mapping contained within these particulars is for illustrative purposes only and should be used as such by any prospective purchaser. No responsibility is taken for any error, omission or mis-statement. 14 Any computer generated images contained within these particulars are for illustrative purposes only and should be used as such by any prospective purchaser.

Energy Efficiency Rating	
Current	Potential
<div style="display: flex; align-items: center;"> <div style="width: 100px; height: 10px; background: linear-gradient(to right, red, orange, yellow, green);"></div> <div style="margin-left: 5px;"> <p>Energy Efficiency Rating</p> <p>Current: B</p> <p>Potential: C</p> </div> </div>	<div style="display: flex; align-items: center;"> <div style="width: 100px; height: 10px; background: linear-gradient(to right, red, orange, yellow, green);"></div> <div style="margin-left: 5px;"> <p>Energy Efficiency Rating</p> <p>Current: B</p> <p>Potential: C</p> </div> </div>
<p>England & Wales</p>	

95-97 TANKERTON ROAD, WHITSTABLE CT5 2AJ | CHRISTOPHERHODGSON.CO.UK

